Gemeinde Möriken-Wildegg - Energieplankarte

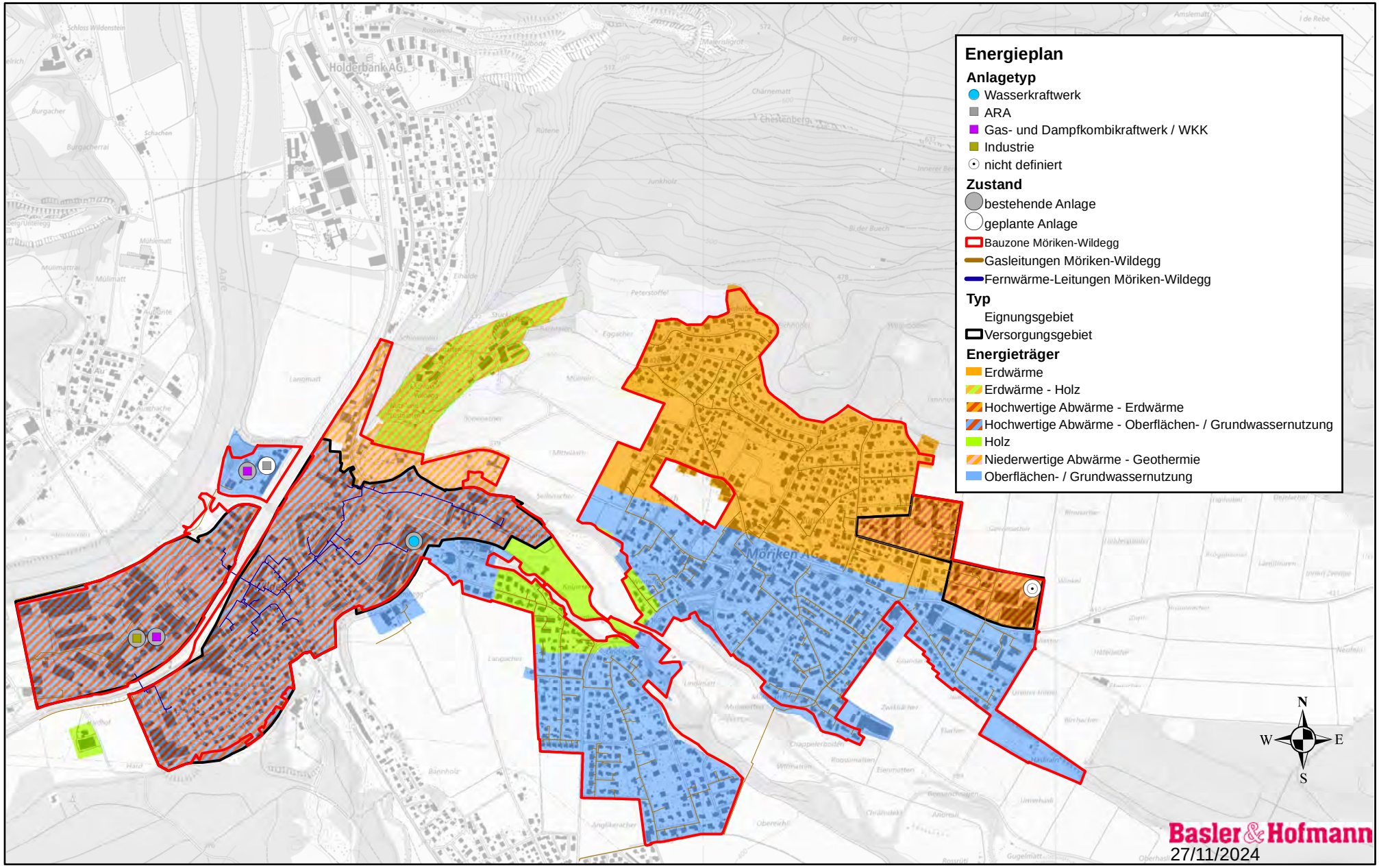

0 0.1 0.2 0.4 0.6 0.8 Kilometer